

23/00867/FM



Proposed Block Plan

1 : 500



VISUAL SCALE 1:500 @ A2



Proposed Block Plan Key:

- Existing Building
- Proposed Building
- Grass / Green Land
- Proposed Black Vehicle Grade Tarmac
- Proposed Paths
- Proposed Trees
- Existing Trees
- Site Works Boundary Hectares : 0.395
- Site Boundary Hectares : 0.825

Rev	Description	By	Chk	Date
P1	Updated Site Boundaries	CH	AB	18/04/23

ALL DIMENSIONS ARE IN MILLIMETRES UNLESS OTHERWISE NOTED. DO NOT SCALE OFF DRAWINGS. ALL DIMENSIONS ARE NOMINAL AND MUST BE CHECKED ON SITE. ALL DRAWINGS ARE COPYRIGHT OF DARWIN GROUP LTD. AND CANNOT BE REPRODUCED WITHOUT WRITTEN CONSENT OF DARWIN GROUP LTD.
IF THERE ARE ANY DISCREPANCIES WITH ANY INFORMATION PROVIDED, IT IS THE CONTRACTORS RESPONSIBILITY TO NOTIFY DARWIN GROUP LTD IMMEDIATELY.

DarwinGroup Construction Has Evolved
 London House, Showbury Business Park, Showbury, Stroud, Gloucestershire, G6 7JL, UK
 TEL: 01939 252920
 www.darwingroup.co.uk

PROJECT TITLE: Kings Lynn Health Hub
 ADDRESS: Har Quee Way, King's Lynn, Norfolk, PE30 5BT

DRAWING TITLE: Proposed Block Plan

DRAWING REFERENCE

180429	DGL	01	00	DR	A	1160
PROJECT	DRAWING	VOLUME	LEVEL	TYPE	REV	NUMBER
INITIAL ISSUE DATE	INITIAL ISSUE BY	INITIAL CHECKED BY	GFA			
31/01/23	KB	CH	1528 m ²			
SUITABILITY	SCALE	SHEET	REV			
S4	As indicated	A2	P1			
Approval:						



00_Ground_Floor_Plan
1 : 100



Department Key:

- Circulation
- Primary Care Clinical Areas
- CSH Maternity
- CSH Physiotherapy
- Shared Spaces

Module Schedule

W E L X H (m)	level		total
	Ground	Roof	
3.4 x 4.8 x 4.0	1	0	1
3.4 x 7.3 x 4.0	4	0	4
3.4 x 9.9 x 4.0	4	0	4
3.4 x 12.3 x 4.0	18	12	30
			41

Legend
Ground Floor GFA: 1968m²
Roof Floor GFA: 482m²

Rev	Description	By	CHK	Date
P7	Amended for Stage 2 Submission	AK	AK	07/02/23
P8	Updates following Stage 2 Submission	AK	AK	15/02/23
P9	Amended for RIBA Stage 3	CH	AK	16/02/23
P10	Strengthen lobby door flipped handing for fire-escape route door to have 1200mm clear width. Stairwell G2 door updated to allow for 1200mm clear landing	CH	AK	11/04/23
P11	Updated North Arrow	CH	AK	22/05/23

© 2023 Darwin Group. All rights reserved. This document is the property of Darwin Group and is confidential. It is intended for the use of the recipient only. It may contain information that is confidential, proprietary or otherwise subject to legal protection. If you have received this document in error, please notify Darwin Group immediately. Darwin Group is not responsible for any loss or damage arising from the use of this document.



PROJECT INFO
Kings Lynn Health Hub
ADDRESS: New Dawn Way, Kings Lynn, Norfolk, PE30 3BE

DRAWING INFO
General_Arrangement_Ground_Floor

DRAWING REFERENCE

NO	DWG	DATE	ISSUED BY	ISSUE CHECKED BY	DATE
00020	D01	01	AK	AK	2023
300010023	DK	04	AK	AK	11/04/23

ISSUE DATE DATE 11/04/23 **ISSUE CHECKED BY** AK **ISSUE CHECKED BY DATE** 11/04/23

ISSUE DATE DATE 11/04/23 **ISSUE CHECKED BY** AK **ISSUE CHECKED BY DATE** 11/04/23

REVISION S4 For Stage 3 Approval **SCALE** AS SHOWN **DATE** 08/05/23 **BY** AK **INDICATED** AI **DATE** 08/05/23

10/05/2023 15:41:00

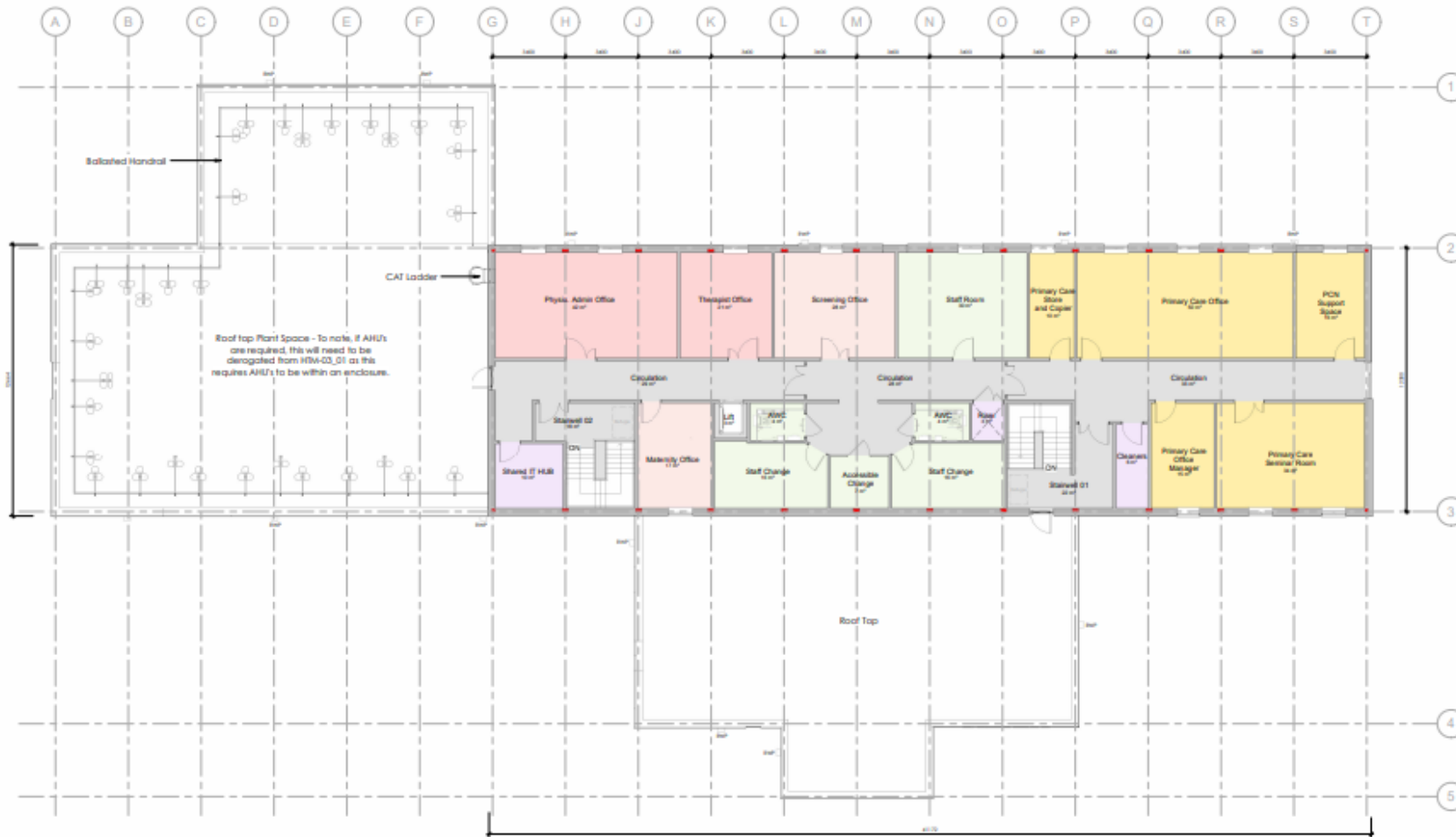

Module Schedule

W X L X H(m)	Level	Grid	Total
3.4 x 4.8 x 4.0	1	D	1
3.4 x 7.2 x 4.0	4	D	4
3.4 x 9.9 x 4.0	4	D	4
3.4 x 12.3 x 4.0	18	D	30
			41

Legend

Ground Floor GFA: 1865m²
 First Floor GFA: 483m²

Rev	Description	By	CHK	Date
P4	Updates to the Accommodation Schedule Colour Legend	CH	AB	23/01/23
P5	Updates following comments from AHU on 24/01/23	CH	AB	24/01/23
P4	Amended for Stage 2 Submission	KB	AB	07/02/23
P7	Updates following Stage 2 Submission	KB	SM	15/02/23
P8	Updates for RIBA Stage 3	CH	AB	16/03/23
P9	Plans to have 120mm clear height	CH	AB	13/04/23
P10	Updated North Arrow	CH	AB	22/05/23



PROJECT INFO

Project Name: Kings Lynn Health Hub
 Address: 1st Floor, Kings Lynn Health Hub, PO1 1SE

Drawings Title
 General Arrangement First Floor

DRAWING REFERENCE

ISSUED BY	DATE	BY	CHK	REV	DATE
30/05/2023	OK	SM	AB	1528	mpt

DATE

DATE	SCALE	SHEET	REV
16	A1	A1	P10

SA For Stage 3 Approval Indicated



- Department Key:**
- Circulation
 - Primary Care Office Accommodation
 - CHN Maternity
 - CHN Physiotherapy
 - Shared Spaces
 - Staff Accommodation

03/05/2023 15:01:16

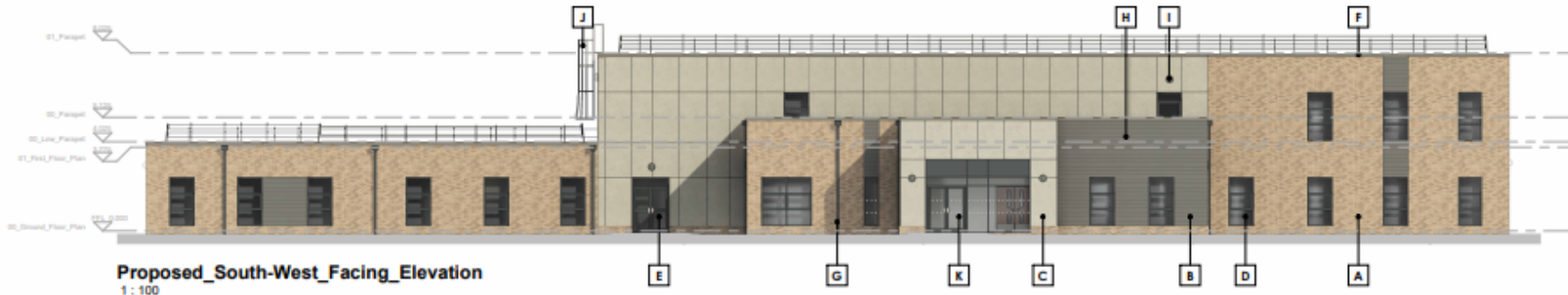

Proposed_South-West_Facing_Elevation
1 : 100



Proposed_South-East_Facing_Elevation
1 : 100



Proposed_North-West_Facing_Elevation
1 : 100

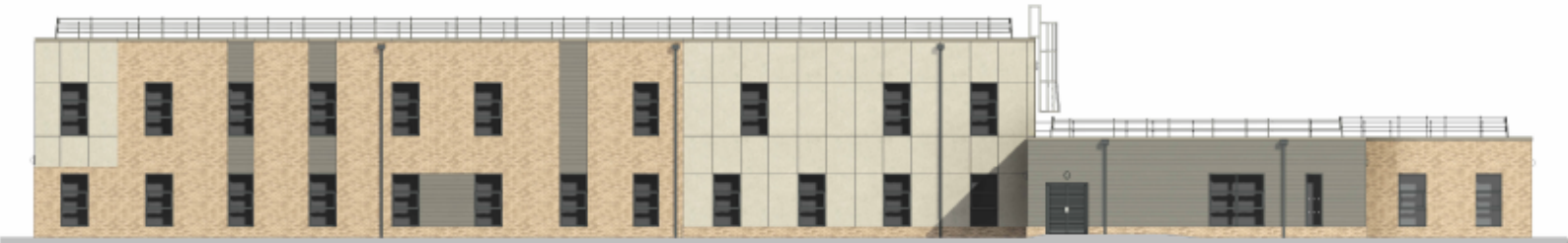

Proposed_North-East_Facing_Elevation
1 : 100



- A Buff Brickwork
- B Horizontal Black Cement Cladding
- C Mineral Chalk Rockpanel Cladding
- D UPVC Windows
- E Aluminium Doors
- F GMP Profiled Fascia
- G Aluminium Rainwater Goods
- H Signage
- I Bulkhead Light
- J CAT Ladder
- K Curtain Wall

Rev	Description	By	Chk	Date
P1	Amended for Stage 2 Submission	FB	AB	07/02/23
P2	Material texture added to cladding	CH	AB	14/02/23
P3	Updated for RMA Stage 3	CH	AB	15/03/23
P4	Drawing updated to reflect Planning Consultant comments	CH	AB	20/04/23
P5	Low Floorset Level added	CH	AB	02/05/23

DarwinGroup
Construction & Contract

PROJECT TITLE: Kings Lynn Health Hub

CLIENT: New Dawn Plus, King's Lynn, Norfolk, PE30 3BT

DESIGNED TITLE: Elevations

DESIGNED REFERENCE: 180429_DGL_D1_001_001_A_2100

ISSUE DATE: 30/05/2023

SCALE: A1

STATUS: For Stage 3 Approval

www.darwin.co.uk



West boundary as viewed from roundabout



Existing site – used as construction compound



Existing site – used as construction compound



Industrial units to north



View from site south along Nar Ouse Way

23/01023/FM

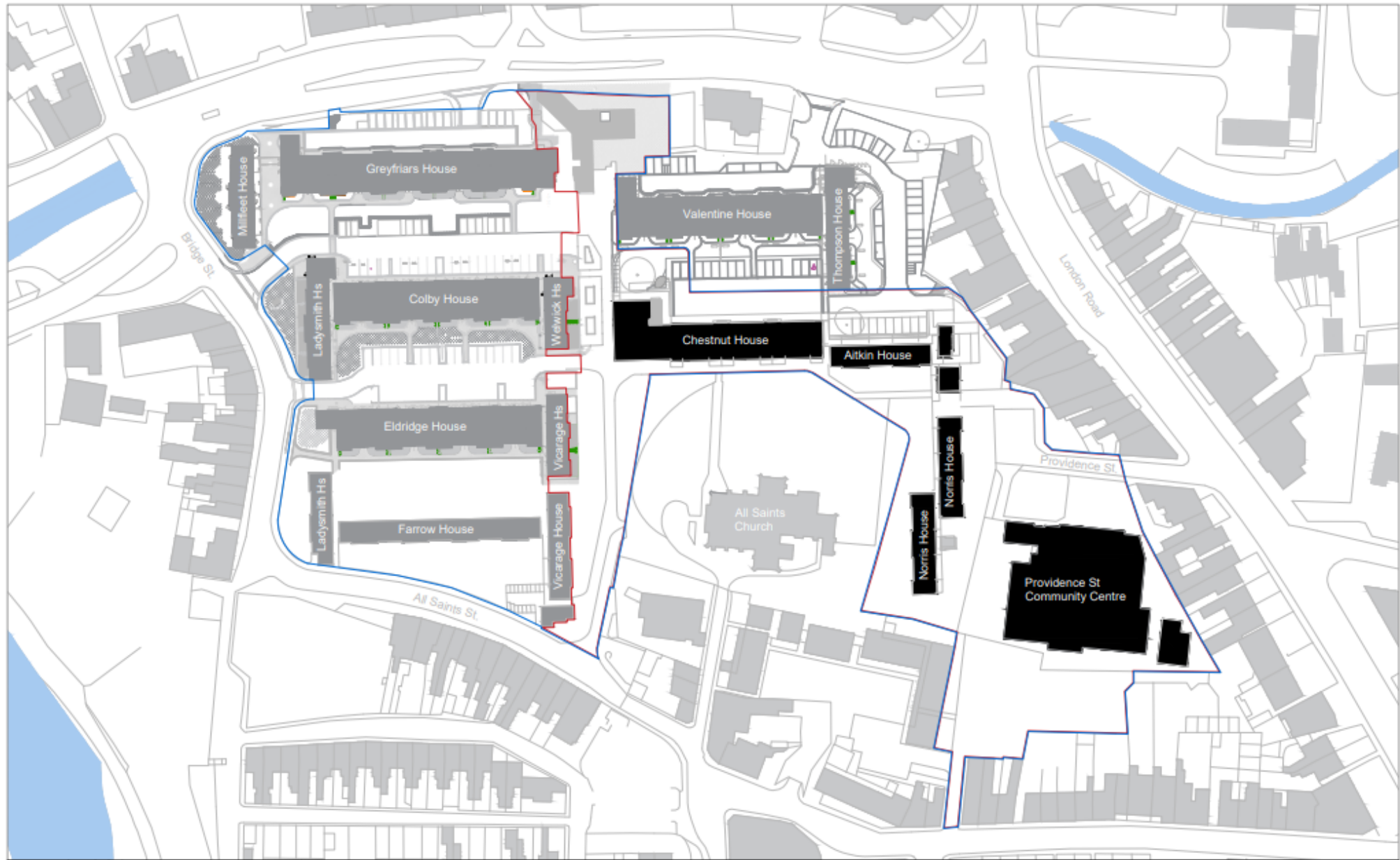

Rev	Date	By	Reason
01	20.02.2024	176	ISP/CPD
02	16.03.2024	176	ISP/CPD
03	17.03.2024	176	Permitting



NOTES

- Key**
- Existing buildings relating to this (Phase 6) application
 - Existing buildings relating to previous (Phase 1-5) applications
 - Existing surrounding buildings
 - Red Line = Boundary of planning application site
 - Blue Line = Boundary of land owned by applicant



Site Plan
As Existing

CLIENT: Freidge Community Housing
 JOB: Hillington Square Phase 6
 RIBA Stage 3
 Drawing Number: 9501 FM-XX-01-DR-A-002-P03

DO NOT SCALE FROM THIS DRAWING. ALL DIMENSIONS TO BE CONFIRMED ON SITE BY THE CONTRACTOR PRIOR TO CONSTRUCTION.

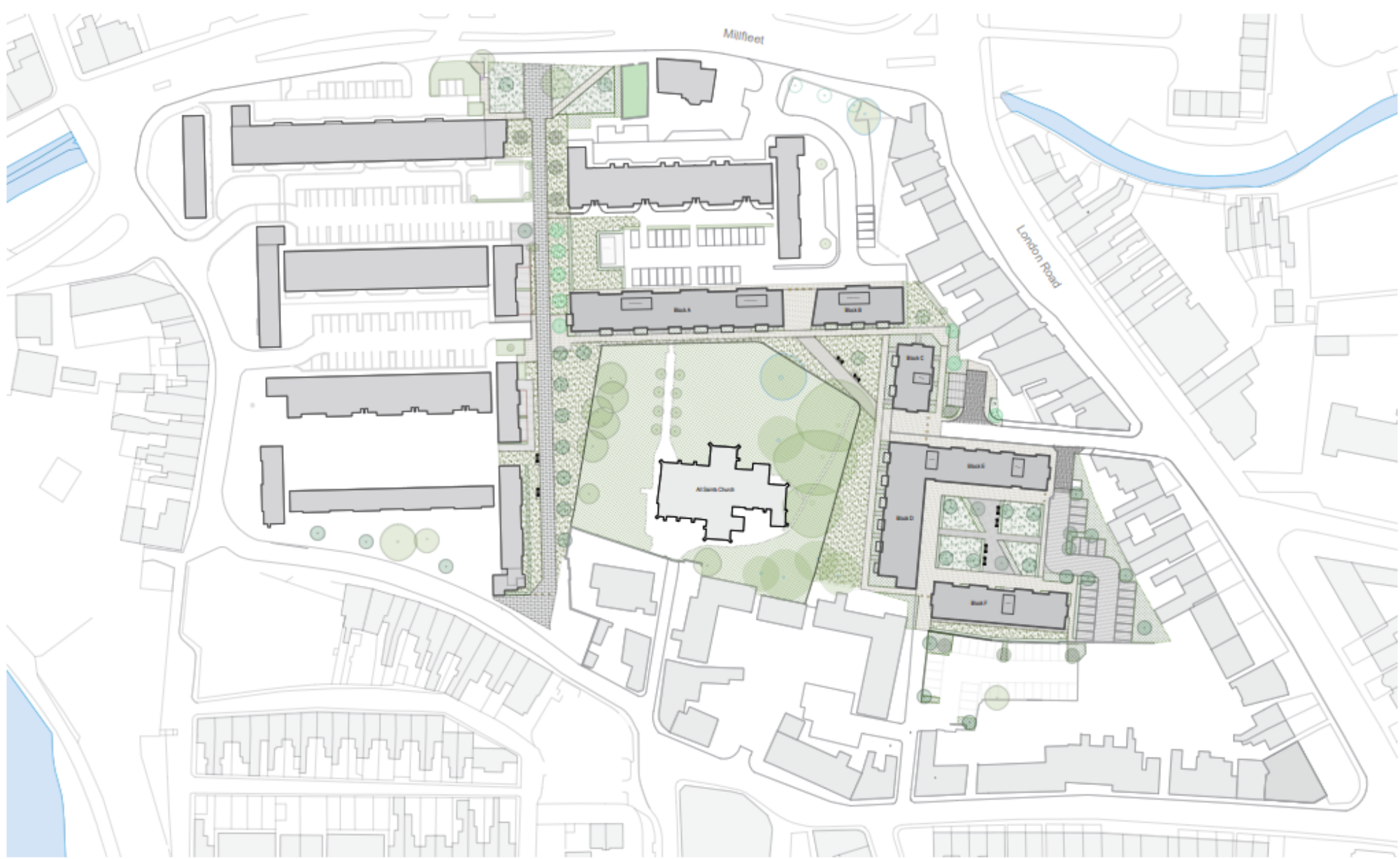

Rev	Date	By	Check	Description
001	03/01/2023	TR	TR	Issue for RIBA Stage 3
002	03/01/2023	TR	TR	Planning

NOTES
 1. ALL DIMENSIONS TO BE CONFIRMED ON-SITE BY THE CONTRACTOR PRIOR TO CONSTRUCTION.
 2. ALL DIMENSIONS TO BE CONFIRMED ON-SITE BY THE CONTRACTOR PRIOR TO CONSTRUCTION.



DO NOT SCALE FROM THIS DRAWING. ALL DIMENSIONS TO BE CONFIRMED ON-SITE BY THE CONTRACTOR PRIOR TO CONSTRUCTION.
 www.feldien.com | www.mowbray.com | www.feldien.com | www.mowbray.com | www.feldien.com | www.mowbray.com



PROPOSED SITE PLAN
 ROOF LEVEL

CLIENT		Freebridge Community Housing
JOB		Hillington Square Phase 6
RIBA Stage 3		Planning
DATE	NO.	REVISED BY
03/01/2023	001	TR
Drawing Number		3501 FM- XX- 01- DR- A- 0004- P02



Block A - North Elevation
1:100 Scale @ 81

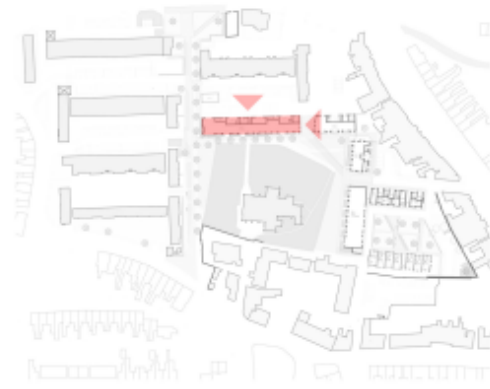

Key Plan
NTS

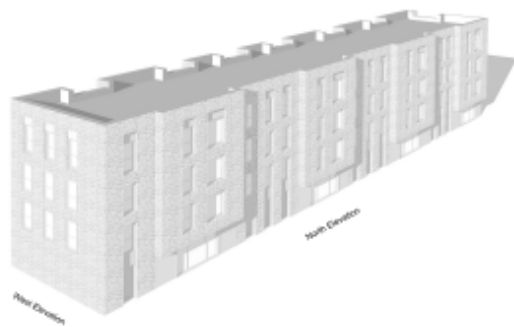

Block A - Axonometric
NTS



Block A - East Elevation
1:100 Scale @ 81



Rev	Date	By	CHK	Description
P1	19.10.2022	-	TS	Final Elevation panel
P2	20.04.2023	-	TS	Planning

REV	REVISIONS	DATE
1	Issue for Construction	2023
2	Final	2023
3	Final	2023



DO NOT SCALE FROM THIS DRAWING. ALL DIMENSIONS TO BE CONFIRMED ON SITE BY THE CONTRACTOR PRIOR TO CONSTRUCTION.
 9501- FM- XX- 00- DR- A- 300 - P02

Feilden+Mawson

21-27 Leadenhall Court, London, EC3A 3RN
 15 Abchurch Lane, London, EC4A 3DF
 100 Broad Street, London, EC2A 4DF
 Tel: +44 (0)20 7611 1000
 Fax: +44 (0)20 7611 1001
 Email: info@feildenmawson.com
 www.feildenmawson.com

09/20/23
 Block A
 Proposed North & East Elevations

Client: **Frederidge Community Housing**

Site: **Hillinger Square Phase 5**

RIBA Stage 5			
...	Planning
...

9501- FM- XX- 00- DR- A- 300 - P02

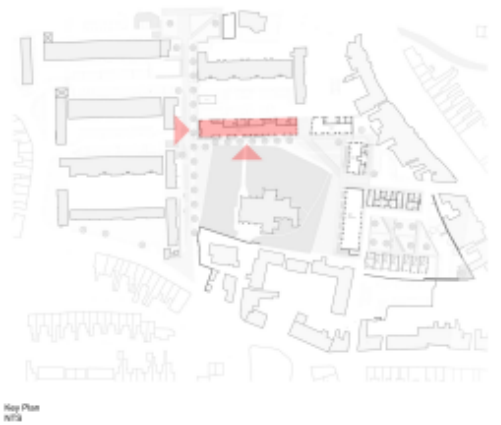

Revision		Rev	Date	Description
01	11.11.2023	1	11	Initial Design
02	18.04.2023	2	15	Planning

SET	HEALTH AND SAFETY INFORMATION - CONSTRUCTION	NTS
001	001	001

DO NOT SCALE FROM THIS DRAWING. ALL DIMENSIONS TO BE CONFIRMED ON SITE BY THE CONTRACTOR PRIOR TO CONSTRUCTION.
 9501-FM-XX-00-DR-A-301-P02

Feilden+Mawson

25 St James's Court, London W1N 2EX
 T: +44 (0)20 7611 1000
 E: info@feildenmawson.com
 www.feildenmawson.com

Client: **Firebridge Community Housing**

Site: **Hillgrove Square Phase 0**

Project: **Block A Proposed South & West Elevation**

RIBA Stage 3			
Client	Architect	Structural	Services
---	FM	---	---

9501-FM-XX-00-DR-A-301-P02



Block B - South Elevation
1:500 Scale



Block B - West Elevation
1:500 Scale

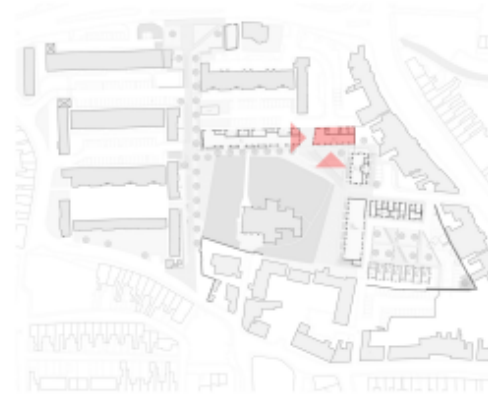

Key Plan
NTS



Block B - Aesthetic
NTS

	Site	Block	Drawn	Checked	Revision Schedule	Notes
	PS1	2502/2503	-	TR	Initial Elevation/Concept Planning	000 000 000
	PS2	2504/2505	-	TR		000 000

KEY HEALTH AND SAFETY INFORMATION - CONSTRUCTION SIGNS

0 5 10 m

DONEP SCALE FOR THE DRAWING ALL DIMENSIONS TO BE CONFIRMED ON SITE BY THE CONTRACTOR PRIOR TO CONSTRUCTION
 3551- FM- XX- 00- DR- A- 303- P02

Feilden + Mawson
 2121 Lambeth Road, London, SE11 3AL
 T: +44 (0)20 7611 5000
 F: +44 (0)20 7611 5001
 email: info@feildenmawson.com
 www.feildenmawson.com

3551- FM- XX- 00- DR- A- 303- P02
 3551- FM- XX- 00- DR- A- 303- P02

3551- FM- XX- 00- DR- A- 303- P02



Block C - North Elevation
1:100 @ A1



Block C - East Elevation
1:100 @ A1

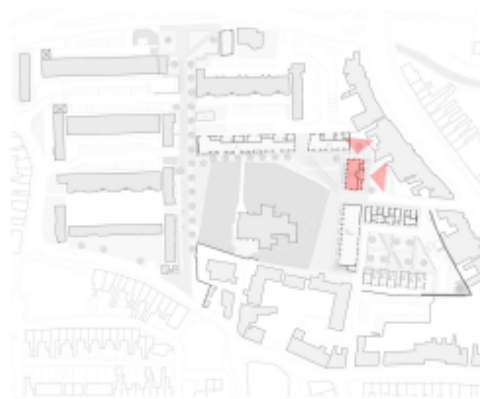

Key Plan
NTS



Block C - Isometric
NTS

Rev	Date	By	Check	Description
01	20.10.2023	Initial/Client Issue
02	08.04.2024	Planning

HEALTH AND SAFETY INFORMATION ON CONSTRUCTION SITES

001

002

003

004

Feilden + Mawson

15-17 Leach Street, London EC6H 2JG
020 7424 2000
www.feildenmawson.com

15-17 Leach Street, London EC6H 2JG
020 7424 2000
www.feildenmawson.com

Client: Hillingdon Community Housing
Project: Hillingdon Square Phase 5
RIBA Stage 3
Job: 5511
Phase: 04
Status: 1.00

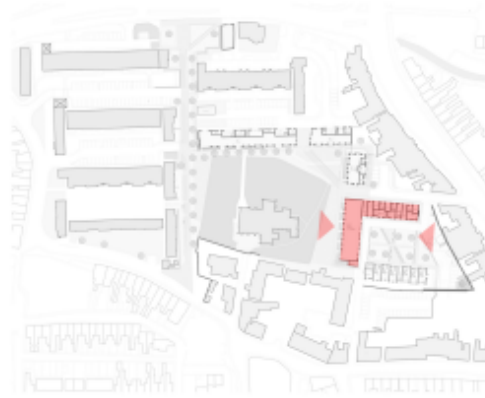

Key Plan
NTS

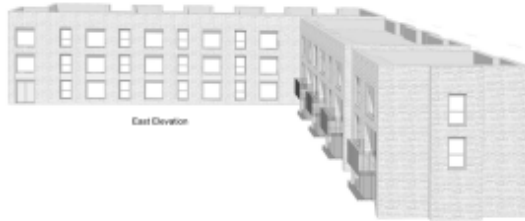

East Elevation

Block D - Axiometric
NTS



West Elevation

Block D - Axiometric
NTS



Block D & E - East Elevation
1:50 Scale



Block D - West Elevation
1:50 Scale



DO NOT SCALE FROM THIS DRAWING - ALL DIMENSIONS WILL BE CONFIRMED ON SITE BY THE CONTRACTOR PRIOR TO CONSTRUCTION

© 2023 Feilden + Mawson Architects Ltd. All rights reserved. This drawing is the property of Feilden + Mawson Architects Ltd. and is not to be reproduced without the written consent of Feilden + Mawson Architects Ltd.

Feilden + Mawson

25-27 Leach Street, London EC4A 3DF, UK
 1 Finsbury Canal, Bristol BS1 6UE, UK
 100 Broad Street, London EC2M 2DQ, UK
 100 Broad Street, London EC2M 2DQ, UK

020 7547 1000
 0117 923 0200
 020 7547 1000
 020 7547 1000

020 7547 1000
 020 7547 1000

020 7547 1000
 020 7547 1000

CLIENT	
Frobridge Community Housing	
JOB	
Hillington Square Phase 6	
RIBA Stage 3	
---	Planning
DRAWING	
Block D & E	Proposed East and West Elevations
9501 - FM - XX - 00 - DR - A - 306 - P02	



Revision Schedule				REV	REASON FOR CHANGE	DATE	NOTES
No.	Date	CHKD	APPD				
01	11.11.2023	---	---	10	Initial Client/Team Layout	---	XXX
02	20.01.2025	---	---	10	Planning	---	XXX



DO NOT SCALE FROM THIS DRAWING. ALL DIMENSIONS TO BE CONFIRMED ON SITE BY THE CONTRACTOR PRIOR TO CONSTRUCTION.

Feilden + Mawson

25 Old London Road, London, W10 7NS, UK
 100 Brook Street, London, W1B 3LY, UK
 4 Colfax Court, Cambridge, CB1 1BE, UK
 email: info@feildenmawson.com
 www.feildenmawson.com

020 7616 1000
 020 7616 1001
 01223 363887
 www.feildenmawson.com

CLIENT: Freebridge Community Housing

WORK: Hillington Square Phase 6

RIBA Stage 3

DATE: 09/11/2024

SCALE: 1:100

9501-FM-XX-00-DR-A-500-P02





Rev	Date	By	App	Revision Description
01	11.18.2023	TR	TR	Initial Developer Layout
02	20.04.2024	EA	TR	Planning

REF	HEALTH AND SAFETY INFORMATION - CONSTRUCTION/PHASE	NOTES
X01		SEE
X02		SEE
X03		SEE

Feilden+Mawson

24-27 Ludlow Street, London, WC4E 3JG
 1 Lime Street, Liverpool, L3 5QJ
 6 Colton Road, Cambridge, CB2 3RQ
 www.feilden-mawson.com

tel: 020 7634 1586
 tel: 0151 255 0200
 tel: 01223 820261
 www.feilden-mawson.com

CLIENT: Freebridge Community Housing
 ADDRESS: Hillington Square
 Phase 6

RIBA Stage 3

---	Planning
-----	----------

DRAWING: View 5
 JOB: 000 PAPER: SCALE:



Existing community cafe/community centre



South elevation of flats facing church/graveyard



South elevation of flats facing church/graveyard



Providence Street view towards Valingers Place



Flats fronting Providence Street, walkway through towards church



Existing building fronting Providence Street



Providence Street towards London Road



Valingers Place towards Providence Street